

**MODEL****RB**

## RB WEIR GATE SELECTION FORM

Customer: \_\_\_\_\_ Tag No.: \_\_\_\_\_ Date: \_\_\_\_\_  
 Order Number: \_\_\_\_\_ Qty.: \_\_\_\_\_

**WEIR GATE DESIGN (Size= Channel Width x Slide Height)**

Units: mm   3 Side Sealing  
 inch   4 Side Sealing

Channel Width: \_\_\_\_\_ Channel Height: \_\_\_\_\_

Slide Height: \_\_\_\_\_

Slide Travel: \_\_\_\_\_

Seating Water Head: \_\_\_\_\_

Unseating Water Head: \_\_\_\_\_

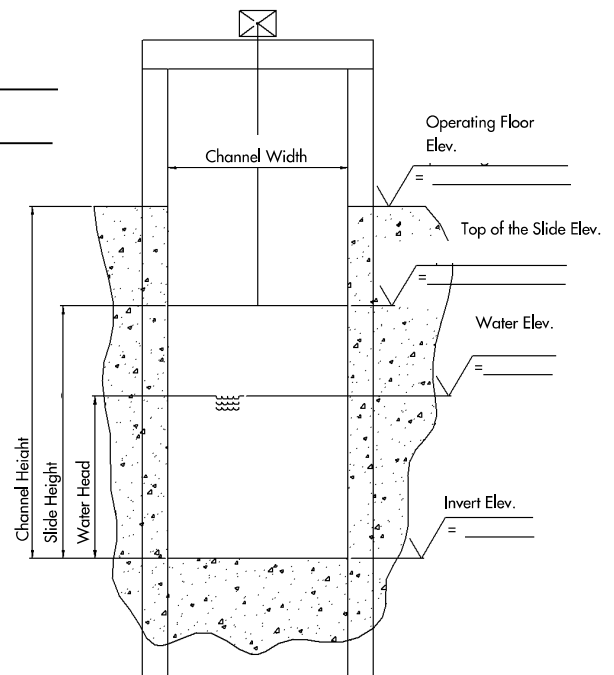
**FRAME AND STEM CONFIGURATION**

- Non Rising Stem (NRS)  
 Rising Stem (RS)  

---

 Open Frame + Extension  
 Closed frame + Extension  
 Closed Frame (with extended frame)

**ACTUATORS**

- Handwheel  
 Crank (w/ B.Gear and Sqr. Nut)  
 Square Nut ISO 5211 (NRS Only)  
 Bevel Gear  
 Electric Motor  
 Pneumatic Cylinder  
 Hydraulic Cylinder

**Actuator Mounting:**

- Inclined Floor Stand (a)  
 Straight Floor Stand (b)  
 Wall Bracket (for Sqr.Nut) (c)  
 Frame Mounted (d)

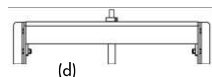
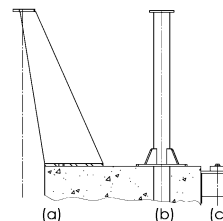
**Position Indicator:**

(For RS Only)

- Mylar Tape  
 Limit Switch  
 Proximity Switch

**MATERIALS**

Frame & Slide	<input type="checkbox"/> 304L SS	<input type="checkbox"/> 316L SS	Other: _____
Stem	<input type="checkbox"/> 303 SS	<input type="checkbox"/> 316 SS	Other: _____
Extension	<input type="checkbox"/> 304L SS	<input type="checkbox"/> 316L SS	Other: _____
Floor Stand	<input type="checkbox"/> Carbon Steel	<input type="checkbox"/> 304L SS	Other: _____
Seal	<input type="checkbox"/> EPDM		Other: _____
Stem Cover	<input type="checkbox"/> Carbon Steel	<input type="checkbox"/> Plexiglas	

**REMARKS**

Name: \_\_\_\_\_ Signature: \_\_\_\_\_